* Depending on the software installed or your service provider or country, some of the descriptions in this guide may not match your phone exactly.
* Depending on your country, your phone and accessories may appear different from the illustrations in this guide.

SAMSUNG ELECTRONICS

World Wide Web
http://www.samsungmobile.com

Printed in Korea
Code No.:GH68-14886A
English (EU). 05/2007. Rev. 1.0

SAMSUNG

SGH-J600
User’s Guide

Important safety precautions

Failure to comply with the following precautions may be dangerous or illegal.

Copyright information

- Bluetooth® is a registered trademark of the Bluetooth SIG, Inc. worldwide.
  Bluetooth QD ID: B012692
- Java™ is a trademark or registered trademark of Sun Microsystems, Inc.

Drive safely at all times

Do not use a hand-held phone while driving. Park your vehicle first.

Switch off the phone when refuelling

Do not use the phone at a refuelling point (service station) or near fuels or chemicals.

Switch off in an aircraft

Wireless phones can cause interference. Using them in an aircraft is both illegal and dangerous.

Switch off the phone near all medical equipment

Hospitals or health care facilities may be using equipment that could be sensitive to external radio frequency energy. Follow any regulations or rules in force.

Interference

All wireless phones may be subject to interference, which could affect their performance.

Be aware of special regulations

Meet any special regulations in force in any area and always switch off your phone whenever it is forbidden to use it, or when it may cause interference or danger.

Water resistance

Your phone is not water-resistant. Keep it dry.

Sensible use

Use only in the normal position (held to your ear). Avoid unnecessary contact with the antenna when the phone is switched on.

Emergency calls

Key in the emergency number for your present location, then press .

Keep your phone away from small children

Keep the phone and all its parts, including accessories, out of the reach of small children.

Accessories and batteries

Use only Samsung-approved batteries and accessories, such as headsets and PC data cables. Use of any unauthorised accessories could damage you or your phone and may be dangerous.

- The phone could explode if the battery is replaced with an incorrect type.
- Dispose of used batteries according to the manufacturer's instructions.

At very high volumes, prolonged listening to a headset can damage your hearing.

Qualified service

Only qualified service personnel may repair your phone.

For more detailed safety information, see "Health and safety information" on page 35.

About this Guide

This User's Guide provides you with condensed information about how to use your phone.

In this guide, the following instruction icons appear:

☑	Indicates that you need to pay careful attention to the subsequent information regarding safety or phone features.
→	Indicates that you need to press the Navigation keys to scroll to the specified option and then select it.
[ ]	Indicates a key on the phone. For example, [ ]
< >	Indicates a soft key, whose function is displays on the phone screen. For example, <**Menu**>

- **Camera and camcorder**

  Use the camera module on your phone to take a photo or record a video.

Special features of your phone

- **Music player**

  Play music files on your phone.

- **FM radio**

  Listen to your favourite radio stations anytime, anywhere.

- **Java**

  Enjoy Java-based embedded games and download new games.

- **Offline mode**

  Switch your phone to Offline mode to use its non-wireless functions while on an airplane.

- **Bluetooth**

  Transfer media files and personal data, and connect to other devices using wireless Bluetooth technology.

- **Web browser**

  Access the wireless web to get up-to-the-minute information and a wide variety of media content.

- **Multimedia Message Service (MMS)**

  Send and receive MMS messages with a combination of text, images, video, and audio.

- **SOS message**

  Send SOS messages to your family or friends for help in an emergency.

Contents

Unpack 6

Make sure you have each item

Get started 6

First steps to operating your phone

Assemble and charge the phone 6
Power on or off 7
Phone layout 7
Keys and icons 8
Access menu functions 11
Enter text 12
Customise your phone 13

Step outside the phone 15

Begin with call functions, camera, music player, web browser, and other special features

Make or answer calls 15
Use the camera 17
Play music 18
Listen to the FM radio 19
Browse the web 20
Use Phonebook 21
Send messages 21
View messages 22
Use Bluetooth 23

Menu functions 25

All menu options listed

Health and safety information 35

Overview of menu functions

To access Menu mode, press <**Menu**> in Idle mode.

1 Call log

1 Recent contacts
2 Missed calls
3 Dialled calls
4 Received calls
5 Delete all
6 Call time
7 Call costs[1]

2 Phonebook

1 Contact list
2 Create contact
3 Group
4 Speed dial
5 My namecard
6 Own numbers
7 Management
8 Service number[1]

3 Applications‡

1 Music player
2 Voice recorder
3 Alarm
4 FM radio
5 World clock
6 Browser‡‡
7 Java world‡‡
8 Calculator
9 Converter
10 Timer
11 Stopwatch
12 Memo
13 SIM application toolkit[1]

4 Yahoo search/Google/Browser/Java world‡‡

5 Messages

1 Create message
2 My messages
3 Templates
4 Delete all
5 Settings
6 SOS messages
7 Memory status

6 My files

1 Images
2 Videos
3 Music
4 Sounds
5 Other files
6 Memory card[2]
7 Memory status

7 Calendar

8 Camera

9 Settings

1 Time and date
2 Phone settings
3 Display settings
4 Sound settings
5 Light settings
6 Network services
7 Bluetooth
8 Security
9 Connection settings
10 Reset settings

---

1. Available only if supported by your SIM card.
2. Available only if a memory card is inserted.

‡ If the Yahoo search and Google services are not available, the order of submenus will change.

‡‡ If the Yahoo search and Google services are not available, **Browser** or **Java world** will display in menu 4 instead of appearing in **Applications**.

Unpack

Make sure you have each item

- Phone
- Travel adapter
- Battery
- User's Guide

You can obtain various accessories from your local Samsung dealer.

☑ The items supplied with your phone and the accessories available at your Samsung dealer may vary, depending on your country or service provider.

Get started

First steps to operating your phone

Assemble and charge the phone

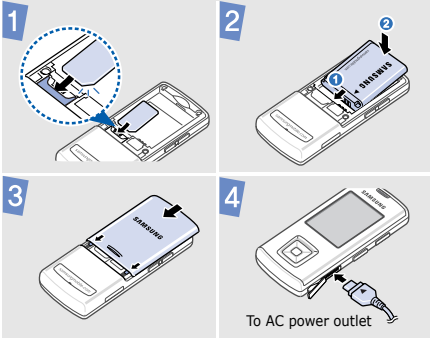

Removing the battery cover

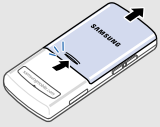

Power on or off

Switch on	1. Open the phone. 2. Press and hold [⏻]. 3. If necessary, enter the PIN and press <**OK**>.
Switch off	1. Open the phone. 2. Press and hold [⏻].

Phone layout

Front view

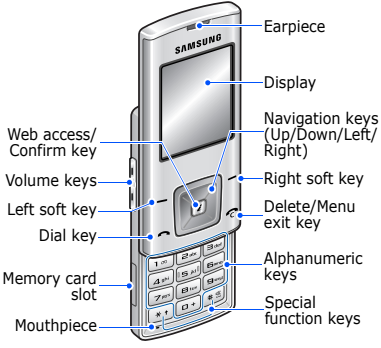

Rear view

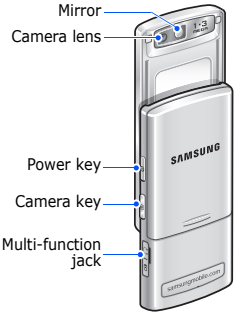

When you close the phone, it locks the exposed keys to prevent any unwanted phone operations, from accidentally pressing any of the keys. To unlock the keypad, press [ ].

Keys and icons

Keys

	Perform the function indicated on the bottom line of the display.
	In Idle mode, access the following menus: • Up: My menu mode • Down/Left/Right: your favourite menus In Menu mode, scroll through menu options.
	In Idle mode, launch the web browser. In Menu mode, select the highlighted menu option or confirm input.

	Make or answer a call. In Idle mode, retrieve the numbers recently dialled, missed, or received.
	End a call. Delete characters from the display. In Menu mode, cancel input and return the phone to Idle mode.
	Enter numbers, letters, and some special characters. In Idle mode, press and hold [**1**] to access your voicemail server. Press and hold [**0**] to enter an international call prefix.
	Enter special characters or perform special functions. In Idle mode, press and hold [#] to activate or deactivate Silent mode. Press and hold [*] to enter a pause between numbers.
	Adjust the phone volume.
	Press and hold to switch the phone on or off. Press to activate or deactivate the touch keys.
	In Idle mode, press and hold to turn on the camera. In Camera mode, take a photo or record a video.

Icons

The following icons may appear on the top line of the screen to indicate your phone's status. Depending on your country or service provider, the icons shown on the display may vary.

	Signal strength
	GPRS (2.5G) network
	Connecting to GPRS (2.5G) network
	Transferring data in GPRS (2.5G) network
	Call in progress
	Out of your service area or Offline mode
	Connected to secured web page
	Synchronised with PC
	Call diverting active
	Home Zone
	Office Zone
	Roaming network
	New message
	Voicemail
	Bluetooth hands-free car kit or headset connected
	Bluetooth active
	Memory card inserted

	SOS message feature active
	Alarm set
	FM radio on
	Silent mode (Mute)
	Silent mode (Vibration)
	Call ringer set to vibrate
	Whisper mode, during a call
	Mute mode, during a call
	Battery power level

Access menu functions

Select an option	1. Press a desired soft key. 2. Press the Navigation keys to move to the next or previous option. 3. Press <**Select**>, <**OK**>, or [*i*] to confirm the function displayed or option highlighted. 4. Press <**Back**> to move up one level. Press [ ] to return to Idle mode.
Use menu numbers	Press the number key corresponding to the option you want.

Enter text

Change the text input mode	• Press and hold [*] to switch between T9 mode and ABC mode. • Press [*] to change case or switch to Number mode. • Press and hold [#] to switch to Symbol mode.
ABC mode	To enter a word: Press the appropriate key until the character you want appears on the display.
T9 mode	To enter a word: 1. Press [**2**] to [**9**] to start entering a word. 2. Enter the whole word before editing or deleting characters. 3. When the word displays correctly, press [#] to insert a space. Otherwise, press [**0**] to display alternative word choices.
Number mode	Press the keys corresponding to the digits you want.

Symbol mode	Press the corresponding number key to select a symbol.
Other operations	• Press [**1**] to enter punctuation marks or special characters. • Press [#] to insert a space. • Press the Navigation keys to move the cursor. • Press [☎] to delete characters one by one. • Press and hold [☎] to clear the entire display.

Customise your phone

Display language

1. In Idle mode, press <**Menu**> and select **Settings** → **Phone settings** → **Language**.
2. Select a language.

Call ringer melody

1. In Idle mode, press <**Menu**> and select **Settings** → **Sound settings** → **Incoming call** → **Ringtone**.
2. Select a ringtone category.
3. Select a ringtone.
4. Press <**Save**>.

Key tone volume

In Idle mode, press [Volume] to adjust the key tone volume.

Idle mode wallpaper

1. In Idle mode, press <**Menu**> and select **Settings** → **Display settings** → **Wallpaper** → **Main display**.
2. Select a category.
3. Select an image or a video.
4. Press <**Select**>.
5. Press <**Save**>.

Menu mode skin colour

1. In Idle mode, press <**Menu**> and select **Settings** → **Display settings** → **Skin**.
2. Select a colour pattern.

Menu shortcuts

1. In Idle mode, press <**Menu**> and select **Settings** → **Phone settings** → **Shortcuts**.
2. Select a key.
3. Select a menu to be assigned to the key.

Silent mode

You can switch the phone to Silent mode to avoid disturbing other people. In Idle mode, press and hold [#].

Phone lock

1. In Idle mode, press <**Menu**> and select **Settings** → **Security** → **Phone lock**.
2. Select **Enable**.
3. Enter a new 4- to 8-digit password and press <**OK**>.
4. Enter the new password again and press <**OK**>.

Step outside the phone

Begin with call functions, camera, music player, web browser, and other special features

Make or answer calls

Make a call

1. In Idle mode, enter an area code and phone number.
2. Press [ ].
   Press [Volume] to adjust the volume.
   During a call, the exposed keys are locked. Press [ ] or [ ] to unlock the key.
3. Press [ ] to end the call.

Answer a call

1. When the phone rings, press [ ].
2. Press [ ] to end the call.

Use the speakerphone feature

During a call, press [ ] and then <**Yes**> to activate the speaker.

Press [ ] again to switch back to the earpiece.

In a noisy environment, you will have difficulty hearing the person whom you are speaking with over the speakerphone feature. For better audio performance, use the normal phone mode.

Make a multi-party call

1. During a call, call the second participant.
2. Press <**Options**> and select **Join**.
3. Repeat step 1 and 2 to add more participants.
4. During a multi-party call, press <**Options**> and select **Select one**:
   - Press <**Options**> and select **Private** to have a private conversation with one participant.
   - Press <**Options**> and select **Removed** to drop one participant.
5. Press [ ] to end the multi-party call.

Use the camera

When you turn on the camera, the display may appear blank due to temporary electrostatic discharge. Try restarting the phone to solve the problem.

Take a photo

1. In Idle mode, press and hold [📷] to turn on the camera.
2. Aim the lens at the subject and make any desired adjustments.
3. Press [*i*] or [📷] to take a photo. The photo is saved automatically.
4. Press <**Preview**> to take another photo.

View a photo

1. In Idle mode, press <**Menu**> and select **My files** → **Images** → **My photos**.
2. Select the photo you want.

Record a video

1. In Idle mode, press and hold [📷] to turn on the camera.
2. Press [**1**] to switch to Record mode.
3. Press [*i*] or [📷] to start recording.
4. Press [*i*], <■>, or [📷] to stop recording. The video is saved automatically.
5. Press <↩> to record another video.

View a video

1. In Idle mode, press <**Menu**> and select **My files** → **Videos** → **My video clips**.
2. Select the video you want.

Play music

When you launch the music player, the display may appear blank due to temporary electrostatic discharge. Try restarting the phone to solve the problem.

Copy music files to the phone

Use these methods:

- Download from the wireless web.
- Download from a computer using the optional Samsung PC Studio. See Samsung PC Studio User's Guide.
- Receive via Bluetooth.
- Copy to a memory card and insert the card into the phone.

Create a playlist

1. In Idle mode, press <**Menu**> and select **Applications** → **Music player**.
2. Press <**Options**> and select **Add music from** → a memory location.
3. Press [*i*] to select files and press <**Add**>.
4. Press <**Back**> to return to the music player screen.

Play music files

1. From the music player screen, press [*i*].
2. During playback, use the following keys:
   - *i* : pause or resume playback.
   - Left: return to the previous file. Press and hold to scan backward in a file.
   - Right: skip to the next file. Press and hold to scan forward in a file.
   - Up: open the playlist.
   - Volume: adjust the volume.
3. Press [Down] to stop playback.

Listen to the FM radio

Listen to the radio

1. Plug the connecter of the supplied headset into the multi-function jack on the phone.
2. In Idle mode, press <**Menu**> and select **Applications** → **FM radio**.
3. Press [*i*] to turn on the radio.
4. Press [Left] or [Right] to find available radio stations.
5. Press [*i*] to turn off the radio.

Store radio stations

By automatic tuning:

From the radio screen, press <**Options**> and select **Self-tuning**. Available radio stations are automatically saved.

By manual setup:

1. From the radio screen, press [Left] or [Right] to select the station you want.
2. Press <**Options**> and select **Add**.
3. Press <**Yes**> to save the station.

Browse the web

Launch the web browser

In Idle mode, press [*i*]. The homepage of your service provider opens.

Navigate the web

- To scroll through browser items, press [Up] or [Down].
- To select an item, press [*i*].
- To return to the previous page, press <**Back**>.
- To access browser options, press <**Options**>.

Use Phonebook

Add a contact

1. In Idle mode, enter a phone number and press <**Options**>.
2. Select **Save contact** → a memory location → **New**.
3. For **Phone**, select a number type.
4. Specify contact information.
5. Press <**Save**> or [*i*] to save the contact.

Find a contact

1. In Idle mode, press <**Contacts**>.
2. Enter the first few letters of the name you want.
3. Select a contact.
4. Scroll to a number and press [ ] to dial, or press [*i*] to edit contact information.

Send messages

Send a text message

1. In Idle mode, press <**Menu**> and select **Messages** → **Create message** → **Text message**.
2. Enter the message text.
3. Press <**Options**> and select **Save and send** or **Send only**.

4. Enter destination numbers.
5. Press [*i*] to send the message.

Send a multimedia message

1. In Idle mode, press <**Menu**> and select **Messages** → **Create message** → **Multimedia message**.
2. Select **Subject**.
3. Enter the message subject and press [*i*].
4. Select **Image or video** and add an image or a video clip.
5. Select **Sound** and add a sound clip.
6. Select **Text**.
7. Enter the message text and press [*i*].
8. Press <**Options**> and select **Send**.
9. Enter destination numbers or email addresses.
10. Press [*i*] to send the message.

View messages

View a text message

1. In Idle mode, press <**Menu**> and select **Messages** → **My messages** → **Inbox**.
2. Select a text message.

View a multimedia message

1. In Idle mode, press <**Menu**> and select **Messages** → **My messages** → **Inbox**.
2. Select a multimedia message.

Use Bluetooth

Your phone is equipped with Bluetooth technology, enabling you to connect the phone wirelessly to other Bluetooth devices and exchange data with them, talk hands-free, or control the phone remotely.

Turn on Bluetooth

1. In Idle mode, press <**Menu**> and select **Settings** → **Bluetooth** → **Activation** → **On**.
2. Select **My phone's visibility** → **On** to allow other devices to locate your phone.

Search for and pair with a Bluetooth device

1. In Idle mode, press <**Menu**> and select **Settings** → **Bluetooth** → **My devices** → **Search for new devices**.
2. Select a device.

3. Enter a Bluetooth PIN or the other device's Bluetooth PIN, if it has one, and press <**OK**>.
   When the owner of the other device enters the same code, pairing is complete.

Send data

1. Access an application, **Phonebook**, **My files**, **Calendar**, or **Memo**.
2. Select an item.
3. Press <**Options**> and select **Send via** → **Bluetooth**.
4. For sending a contact, select which data you want to send.
5. Search for and select a device.
6. If necessary, enter the Bluetooth PIN and press <**OK**>.

Receive data

1. When a device attempts to access your phone, press <**Yes**> to permit the connection.
2. If necessary, press <**Yes**> to confirm that you are willing to receive.

Menu functions

All menu options listed

This section provides brief explanations of menu functions on your phone.

Call log

Menu	Description
Recent contacts, Missed calls, Dialled calls, Received calls	Check the most recent calls dialled, received, or missed.
Delete all	Delete all of the records in each call type.
Call time	Check the time record for calls made and received.
Call costs	Check the cost of your calls, if supported by your SIM card.

Phonebook

Menu	Description
Contact list	Search for contact information stored in Phonebook.
Create contact	Add a new contact to Phonebook.
Group	Organise your contacts in caller groups.

Menu	Description
Speed dial	Assign a speed dial number for your most frequently dialled numbers.
My namecard	Create a name card and send it to other people.
Own numbers	Check your phone numbers, or assign a name to each of the numbers.
Management	Manage contacts in Phonebook or change the default settings for Phonebook.
Service number	View the SDN (Service Dialling Number) list assigned by your service provider, if supported by your SIM card.

Applications

Menu	Description
Music player	Listen to music. You can also make your own music playlist.
Voice recorder	Record voice memos and any other sounds.
Alarm	Set a wake-up call to wake you up in the morning or an alarm to alert you to an event at a specific time.
FM radio	Listen to music or news via the FM radio on your phone.

Menu	Description
World clock	Set your local time zone and find out the current time in another part of the world.
Browser‡	Access up-to-date information and a wide variety of media content, such as wallpapers, ringtones, and music files.
Java world‡	Access Java games and applications.
Calculator	Perform arithmetic functions.
Converter	Do conversions, such as length and temperature.

Menu	Description
Timer	Set a period of time for the phone to count down.
Stopwatch	Measure elapsed time.
Memo	Make memos for things that are important and manage them.
SIM application toolkit	Use a variety of additional services offered by your service provider. Depending on your SIM card, this menu may be available but labelled differently.

‡ If the Yahoo search and Google services are not available depending on your country on service provider, **Browser** or **Java world** will move to menu 4.

Yahoo search/Google/Browser/ Java world

Depending on your country or service provider, you may have one of these four menus here:

- **Yahoo search**: Launch the Yahoo search engine to find information, news, images, or local services from around the web.
- **Google**: Launch the Google search engine to find information, news, images, or local services from around the web.
- **Browser**: Access up-to-date information and a wide variety of media content, such as wallpapers, ringtones, and music files.
- **Java world**: Access Java games and applications.

Messages

Menu	Description
Create message	Create and send text or multimedia messages.
My messages	Access messages that you have received, sent, or that have failed during sending.
Templates	Make and use templates of frequently used messages or passages.
Delete all	Delete messages in each message folder all at once.
Settings	Set up various options for using the messaging services.

Menu	Description
SOS messages	Specify options for sending and receiving an SOS message. You can send an SOS message by pressing [Volume] 4 times when the phone is closed and the exposed keys are locked.
Memory status	Check information about the memory currently in use.

My files

Menu	Description
Images, Videos, Music, Sounds, Other files	Access media files and other files stored in the phone's memory.
Memory card	Access the files stored on a memory card. This menu is only available when you insert a memory card into the phone.
Memory status	Check information about the memory currently in use.

Calendar

Keep track of your schedule.

Camera

Use the camera embedded in your phone to take photos and record videos.

Settings

Menu	Description
Time and date	Change the time and date displayed on your phone.
Phone settings → Language	Select a language for the display text.
Phone settings → Greeting message	Enter the greeting that is displayed briefly when the phone is switched on.
Phone settings → Slide settings	Set how the phone reacts when you open it for an incoming call, and when you close it while using a function.
Phone settings → Shortcuts	Use the Navigation keys as shortcuts to access specific menus directly from Idle mode. [Up] is fixed as shortcut to My menu mode.
Phone settings → My menu	Set up a menu of your own using your favourite menu items, which can be easily accessed by pressing [Up] in Idle mode.
Phone settings → Volume key	Set how the phone reacts if you press and hold [Volume] when a call comes in.
Phone settings → Extra settings	Change additional settings for using the phone.

Menu	Description
Phone settings → Offline mode	Switch the phone to Offline mode, in which the phone functions requiring network connection are deactivated.
Display settings → Wallpaper	Set up the idle screen on the display.
Display settings → Main menu style	Select a display style for the main menu screen.
Display settings → Skin	Select a skin colour pattern for Menu mode.
Display settings → Brightness	Adjust the brightness of the display for varying lighting conditions.

Menu	Description
Display settings → Dialling display	Customise the settings for the display while dialling.
Display settings → Clock display	Select a clock type to be displayed on the idle screen.
Display settings → Show caller information	Set the phone to display caller information on all missed calls and incoming messages.
Sound settings → Incoming call	Change the sound settings for incoming calls.
Sound settings → Keypad tone	Select the tone that the phone sounds when you press a key.

Menu	Description
Sound settings → Message tone	Change the sound settings for incoming messages individually according to message type.
Sound settings → Power on/off	Select the melody that the phone sounds when it is switched on or off.
Sound settings → Silent mode	Set how the phone acts to alert you to a specific event while in Silent mode.
Sound settings → Extra tones	Customise additional tones for the phone.
Light settings → Backlight time	Select the length of time the backlight or display stays on when the phone is not used.

Menu	Description
Light settings → Keypad light	Set how the phone controls the use of the keypad light.
Network services → Call diverting	Set the phone to reroute incoming calls to a phone number that you specify.
Network services → Call barring	Set the phone to restrict calls.
Network services → Call waiting	Set the phone to inform you when someone is calling you while on another call.
Network services → Network selection	Select the network to be used while roaming outside of your home area, or let the network be chosen automatically.

Menu	Description
Network services → Caller ID	Set the phone to hide your phone number from the person you are calling.
Network services → Voice mail server	Store the number of the voicemail server and access your voicemails.
Network services → Closed user group	Set calls to be restricted to a selected user group.
Bluetooth	Connect the phone wirelessly to other Bluetooth devices.
Security → PIN check	Activate your PIN to protect your SIM card against unauthorised use.

Menu	Description
Security → Change PIN code	Change the PIN.
Security → Phone lock	Activate your phone password to protect your phone against unauthorised use.
Security → Change password	Change the phone password.
Security → Privacy	Lock access to messages, files, or all menu functions on the phone, except for call functions.

Menu	Description
Security → SIM lock	Set the phone to work only with the current SIM card by assigning a SIM lock password.
Security → Fixed dialling mode	Set the phone to restrict calls to a limited set of phone numbers, if supported by your SIM card.
Security → Change PIN2 code	Change your current PIN2, if supported by your SIM card.

Menu	Description
Security → Mobile tracker	Set the phone to send the preset tracking message to your family or friends when someone tries to use your phone with another SIM card. This feature may be unavailable due to certain features supported by your service provider.
Connection settings	Create and customise the profiles containing the settings for connecting your phone to the network.
Reset settings	Reset the phone's settings you have changed.

SAR certification information

This phone meets European Union (EU) requirements concerning exposure to radio waves.

Your mobile phone is a radio transmitter and receiver. It is designed and manufactured to not exceed the limits for exposure to radio-frequency (RF) energy, as recommended by the EU Council. These limits are part of comprehensive guidelines and establish permitted levels of RF energy for the general population. The guidelines were developed by independent scientific organisations through the periodic and thorough evaluation of scientific studies. The limits include a substantial safety margin designed to ensure the safety of all persons, regardless of age and health.

The exposure standard for mobile phones employs a unit of measurement known as Specific Absorption Rate (SAR). The SAR limit recommended by the EU Council is 2.0 W/kg.[1]

The highest SAR value for this model phone was 0.581 W/kg.

SAR tests are conducted using standard operating positions with the phone transmitting at its highest certified power level in all tested frequency bands. Although the SAR is determined at the highest certified power level, the actual SAR level of the phone while operating can be well below the maximum value. This is because the phone is designed to operate at multiple power levels so as to use only the power required to reach the network. In general, the closer you are to a base station, the lower the power output of the phone.

Before a new model phone is available for sale to the public, compliance with the European R&TTE Directive must be shown. This directive includes as one of its essential requirements the protection of the health and safety of the user and any other person.

1. The SAR limit for mobile phones used by the public is 2.0 watts/kilogram (W/kg) averaged over ten grams of body tissue. The limit incorporates a substantial margin of safety to give additional protection for the public and to account for any variations in measurements. The SAR values may vary, depending on national reporting requirements and the network band.

Precautions when using batteries

- Never use a charger or battery that is damaged in any way.
- Use the battery only for its intended purpose.
- If you use the phone near the network's base station, it uses less power. Talk and standby time are greatly affected by the signal strength on the cellular network and the parameters set by the service provider.
- Battery charging time depends on the remaining battery charge, the type of battery, and the charger used. The battery can be charged and discharged hundreds of times, but it will gradually wear out. When the operation time is noticeably shorter than normal, it is time to buy a new battery.
- If left unused, a fully charged battery will discharge itself over time.
- Use only Samsung-approved batteries, and recharge your battery only with Samsung-approved chargers. Disconnect the charger from the power source when it is not in use. Do not leave the battery connected to a charger for more than a week, since overcharging may shorten its life.
- Extreme temperatures will affect the charging capacity of your battery: it may require cooling or warming first.
- Do not leave the battery in hot or cold places because the capacity and lifetime of the battery will be reduced. Try to keep the battery at room temperature. A phone with a hot or cold battery may not work temporarily, even when the battery is fully charged. Li-ion batteries are particularly affected by temperatures below 0° C (32° F).
- Do not short-circuit the battery. Accidental short-circuiting can occur when a metallic object like a coin, clip or pen causes a direct connection between the + and – terminals of the battery (metal strips on the battery). For example, do not carry a spare battery in a pocket or bag where the battery may contact metal objects. Short-circuiting the terminals may damage the battery or the object causing the short-circuiting.
- Dispose of used batteries in accordance with local regulations. Always recycle. Do not dispose of batteries in a fire.

Road safety

Your wireless phone gives you the powerful ability to communicate by voice, almost anywhere, anytime. But an important responsibility accompanies the benefits of wireless phones, one that every user must uphold.

When you are driving a car, driving is your first responsibility. When using your wireless phone while driving, follow local regulations in the country or region you are in.

Operating environment

Remember to follow any special regulations in force in the area you are in, and always switch off your phone whenever it is forbidden to use it, or when it may cause interference or danger.

When connecting the phone or any accessory to another device, read its user's guide for detailed safety instructions. Do not connect incompatible products.

As with other mobile radio transmitting equipment, users are advised that for the satisfactory operation of the equipment and for the safety of personnel, it is recommended that the equipment should only be used in the normal operating position (held to your ear with the antenna pointing over your shoulder).

Electronic devices

Most modern electronic equipment is shielded from radio frequency (RF) signals. However, certain electronic equipment may not be shielded against the RF signals from your wireless phone. Consult the manufacturer to discuss alternatives.

Pacemakers

Pacemaker manufacturers recommend that a minimum distance of 15 cm (6 inches) be maintained between a wireless phone and a pacemaker to avoid potential interference with the pacemaker. These recommendations are consistent with the independent research and recommendations of Wireless Technology Research. If you have any reason to suspect that interference is taking place, switch off your phone immediately.

Hearing aids

Some digital wireless phones may interfere with some hearing aids. In the event of such interference, you may wish to consult your hearing aid manufacturer to discuss alternatives.

Other medical devices

If you use any other personal medical devices, consult the manufacturer of your device to determine if it is adequately shielded from external RF energy.

Your physician may be able to assist you in obtaining this information.

Switch off your phone in health care facilities when regulations posted in these areas instruct you to do so.

Vehicles

RF signals may affect improperly installed or inadequately shielded electronic systems in motor vehicles. Check with the manufacturer or its representative regarding your vehicle.

You should also consult the manufacturer of any equipment that has been added to your vehicle.

Posted facilities

Switch off your phone in any facility where posted notices require you to do so.

Potentially explosive environments

Switch off your phone when in any area with a potentially explosive atmosphere, and obey all signs and instructions. Sparks in such areas could cause an explosion or fire resulting in bodily injury or even death.

Users are advised to switch off the phone while at a refuelling point (service station). Users are reminded of the need to observe restrictions on the use of radio equipment in fuel depots (fuel storage and distribution areas), chemical plants, or where blasting operations are in progress.

Areas with a potentially explosive atmosphere are often but not always clearly marked. They include the areas below decks on boats, chemical transfer or storage facilities, vehicles using liquefied petroleum gas, such as propane or butane, areas where the air contains chemicals or particles, such as grain, dust or metal powders, and any other area where you would normally be advised to turn off your vehicle engine.

Emergency calls

This phone, like any wireless phone, operates using radio signals, wireless, and landline networks as well as user-programmed functions, which cannot guarantee connection in all conditions. Therefore, you should never rely solely on any wireless phone for essential communications like medical emergencies.

To make or receive calls, the phone must be switched on and in a service area with adequate signal strength. Emergency calls may not be possible on all wireless phone networks or when certain network services and/or phone features are in use. Check with local service providers.

To make an emergency call:

1. Switch on the phone.
2. Key in the emergency number for your present location. Emergency numbers vary by location.
3. Press [ ].

Certain features like Call Barring may need to be deactivated before you can make an emergency call. Consult this document and your local cellular service provider.

Other important safety information

- Only qualified personnel should service the phone or install the phone in a vehicle. Faulty installation or service may be dangerous and may invalidate any warranty applicable to the device.
- Check regularly that all wireless phone equipment in your vehicle is mounted and operating properly.
- Do not store or carry flammable liquids, gases, or explosive materials in the same compartment as the phone, its parts, or accessories.
- For vehicles equipped with an air bag, remember that an air bag inflates with great force. Do not place objects, including installed or portable wireless equipment, in the area over the air bag or in the air bag deployment area. Improperly installed wireless equipment could result in serious injury if the air bag inflates.
- Switch off your phone before boarding an aircraft. It is dangerous and illegal to use wireless phones in an aircraft because they can interfere with the operation of the aircraft.

- Failure to observe these instructions may lead to the suspension or denial of telephone services to the offender, or legal action, or both.

Care and maintenance

Your phone is a product of superior design and craftsmanship and should be treated with care. The suggestions below will help you fulfill any warranty obligations and allow you to enjoy this product for many years.

- Keep your phone and all its parts and accessories out of the reach of small children and pets. They may accidentally damage these things or choke on small parts.
- Keep the phone dry. Precipitation, humidity, and liquids contain minerals that corrode electronic circuits.
- Do not use the phone with a wet hand. Doing so may cause an electric shock to you or damage to the phone.
- Do not use or store the phone in dusty, dirty areas, as its moving parts may be damaged.
- Do not store the phone in hot areas. High temperatures can shorten the life of electronic devices, damage batteries, and warp or melt certain plastics.
- Do not store the phone in cold areas. When the phone warms up to its normal operating temperature, moisture can form inside the phone, which may damage the phone's electronic circuit boards.
- Do not drop, knock, or shake the phone. Rough handling can break internal circuit boards.
- Do not use harsh chemicals, cleaning solvents, or strong detergents to clean the phone. Wipe it with a soft cloth.
- Do not paint the phone. Paint can clog the device's moving parts and prevent proper operation.
- Do not put the phone in or on heating devices, such as a microwave oven, stove, or radiator. The phone may explode when overheated.

- When the phone or battery gets wet, the label indicating water damage inside the phone changes colour. In this case, phone repairs are no longer guaranteed by the manufacturer's warranty, even if the warranty for your phone has not expired.
- If your phone has a flash or light, do not use it too close to the eyes of people or animals. This may cause damage to their eyes.
- Use only the supplied or an approved replacement antenna. Unauthorised antennas or modified accessories may damage the phone and violate regulations governing radio devices.
- If the phone, battery, charger, or any accessory is not working properly, take it to your nearest qualified service facility. The personnel there will assist you, and if necessary, arrange for service.

SAMSUNG ELECTRONICS

Declaration of Conformity (R&TTE)

We, **Samsung Electronics**

declare under our sole responsibility that the product

GSM Mobile Phone : SGH-J600

to which this declaration relates, is in conformity with the following standards and/or other normative documents.

SAFETY	**EN 60950- 1 : 2001 +A11:2004**
EMC	**EN 301 489- 01 V1.5.1 (11-2004)** **EN 301 489- 07 V1.2.1 (08-2002)** **EN 301 489- 17 V1.2.1 (08-2002)**
SAR	**EN 50360 : 2001** **EN 50361 : 2001**
RADIO	**EN 301 511 V9.0.2 (03-2003)** **EN 300 328 V1.6.1 (11-2004)**

We hereby declare that [all essential radio test suites have been carried out and that] the above named product is in conformity to all the essential requirements of Directive 1999/5/EC.

The conformity assessment procedure referred to in Article 10 and detailed in Annex[Ⅳ] of Directive 1999/5/EC has been followed with the involvement of the following Notified Body(ies):

BABT, Balfour House, Churchfield Road,
Walton-on-Thames, Surrey, KT12 2TD, UK※
Identification mark: 0168

The technical documentation kept at :

CE0168

Samsung Electronics QA Lab.

which will be made available upon request.
(Representative in the EU)

Samsung Electronics Euro QA Lab,
Blackbushe Business Park, Saxony Way,
Yateley, Hampshire, GU46 6GG, UK※

2007.05.17 **Yong-Sang Park / S. Manager**

(place and date of issue) (name and signature of authorised person)

※ It is not the address of Samsung Service Centre. For the address or the phone number of Samsung Service Centre, see the warranty card or contact the retailer where you purchased your phone.